

Config creation process using 123Desktop Application.

1-Launch 123Desktop Application → Open Configuration Tab → Offline Config → Select reader of your choice for create new config file.

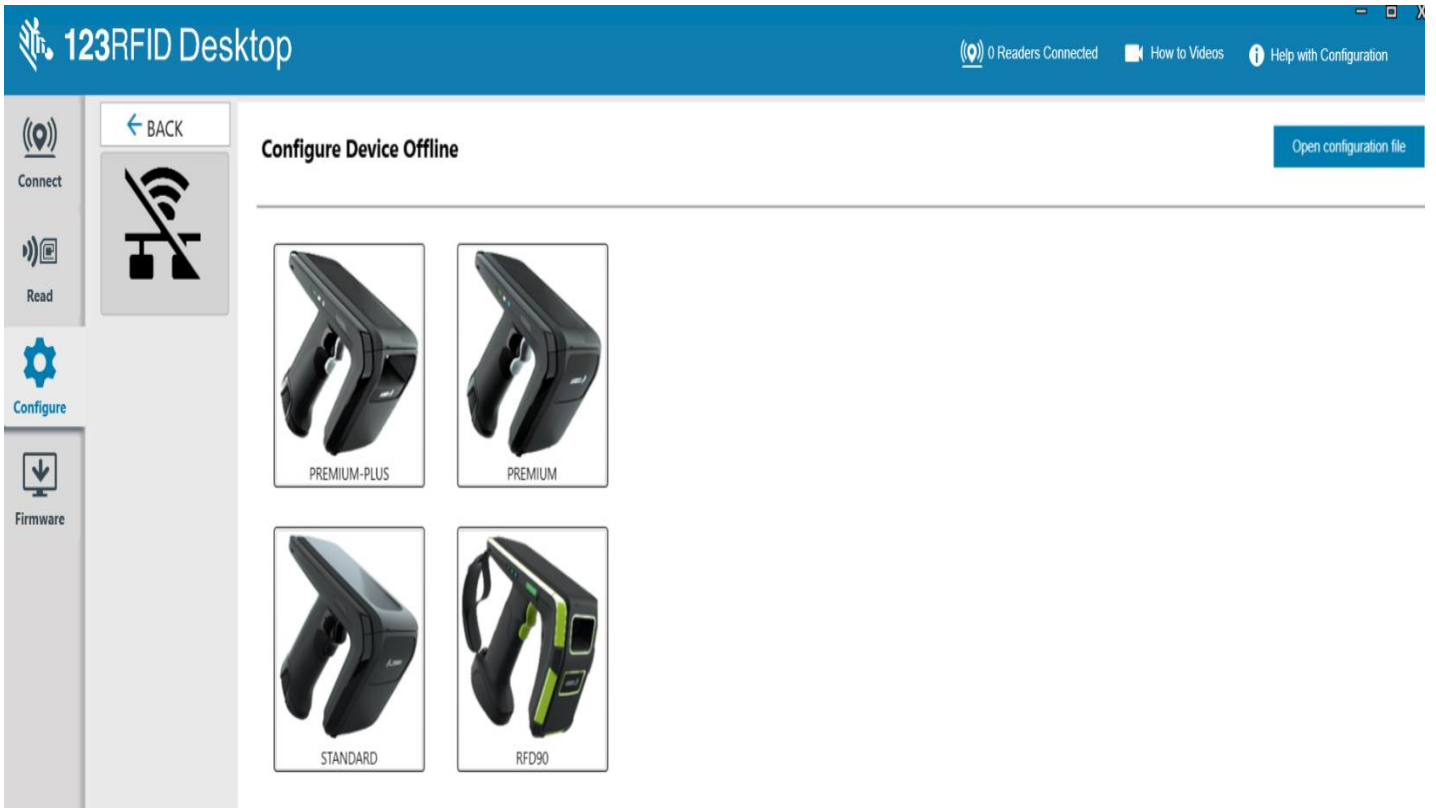

2-Insert Configuration Name & Notes for New config file & Giga-DAT File.

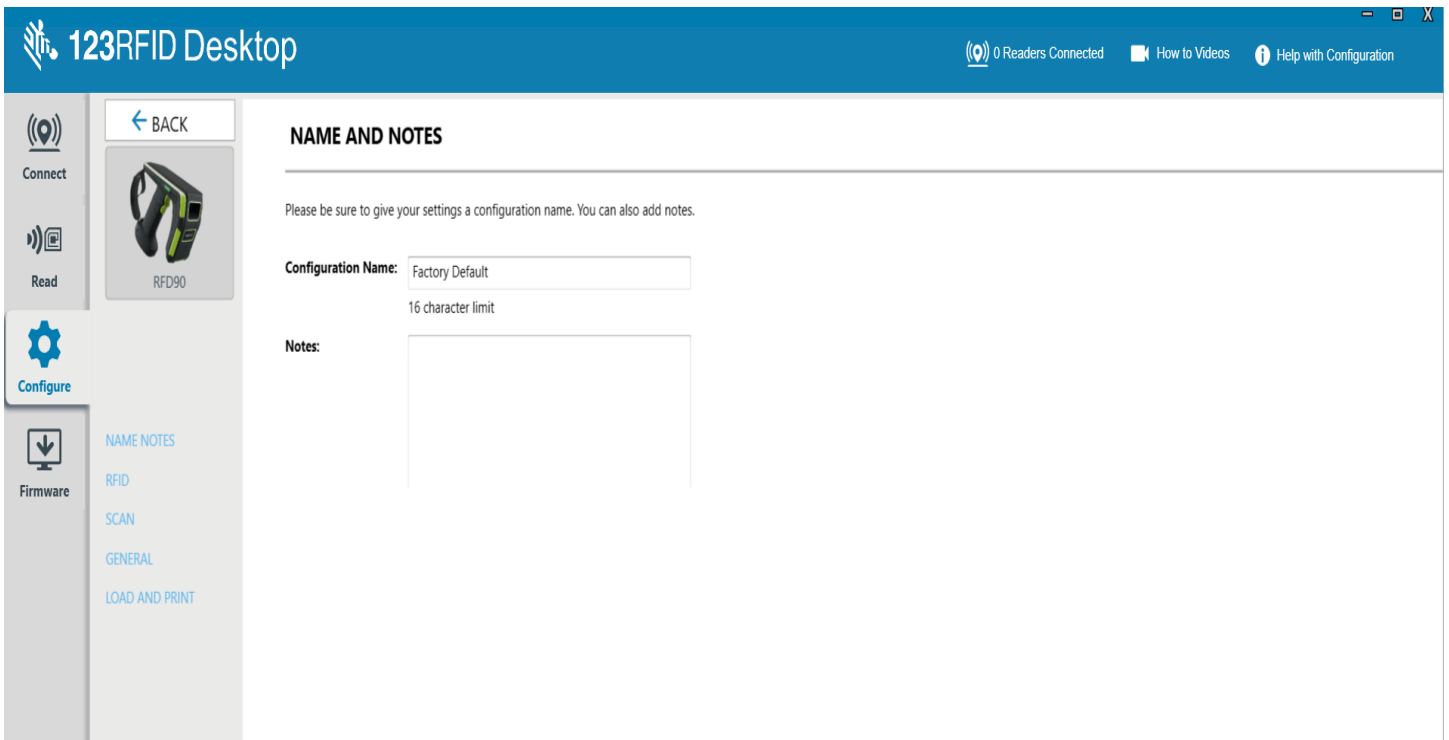

3-Select Proper Region for Reader (Ex:- For ETSI select ETSI region, For WR Select WR Region , For US Select US Region, for EU Select EU Region)

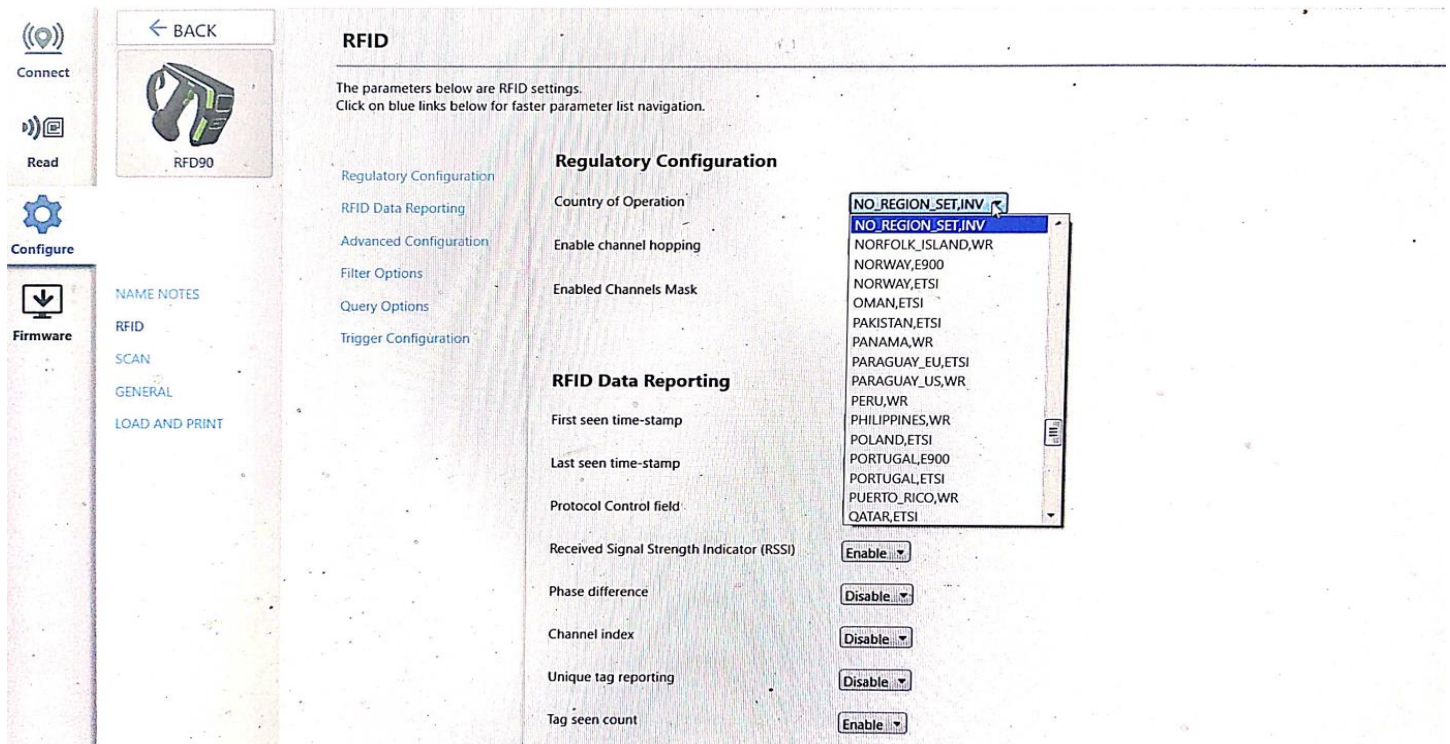

4- If we want to Change and Select any scan parameter we can select and change from Symbology & System settings.

symbology settings

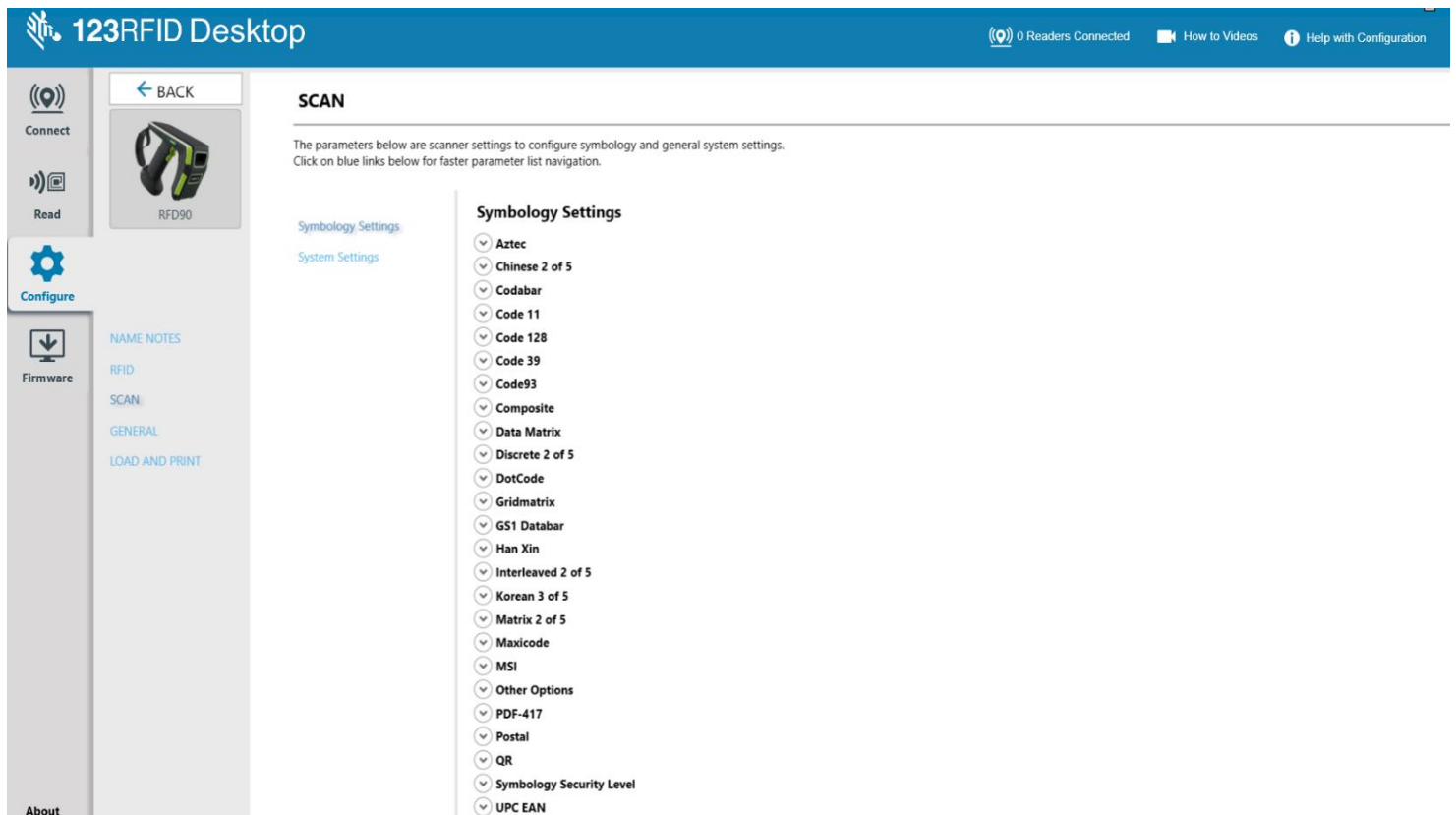

system settings.

| Setting | Value |
|-----------------------------------|-------------------------------------|
| Transmit No Read Message | <input type="checkbox"/> |
| Parameter Scanning Allowed | <input checked="" type="checkbox"/> |
| Keyboard Country Type | North American |
| Country Code Page | Default for a set Country Type |
| Timeout Between Same Symbols | 5 x100ms |
| Timeout Between Different Symbols | 1 x100ms |
| Scan Line Width | Wide |
| Laser On Time | 99 x100ms |
| Transmit Code Id | None |
| Trigger Mode | Level |
| PDF Prioritization Timeout | 200 x1ms |
| PDF Prioritization | Do Not Prioritize |
| Mobile Phone / Digital Display | Disable |
| Continuous Bar Code Read | <input type="checkbox"/> |

Note: - SCAN Tab will not appear when we select Premium & Standard Reader (P & S Reader does not support scan functionality)

5-On General settings page we can change and select Batch Mode settings, BT settings, HID settings & Beeper settings.

| Setting | Value |
|--|-------------------------------------|
| Bluetooth HID Keyboard Country Code | North American |
| Bluetooth HID Keyboard Keystroke Delay | 0 x1ms |
| Reconnect Attempts | 5 attempts |
| Beep on Reconnect | Disable Beep |
| Discoverable timeout | 40 x1s |
| Reconnect to Bluetooth host | Attempt Reconnect Immediately |
| Beeper Volume | High |
| Beeper Tone | Medium |
| Beep After Good Decode | <input checked="" type="checkbox"/> |
| Suppress Power Up Beeps | <input type="checkbox"/> |

6-Save config file in local PC → Click on Save Configuration option

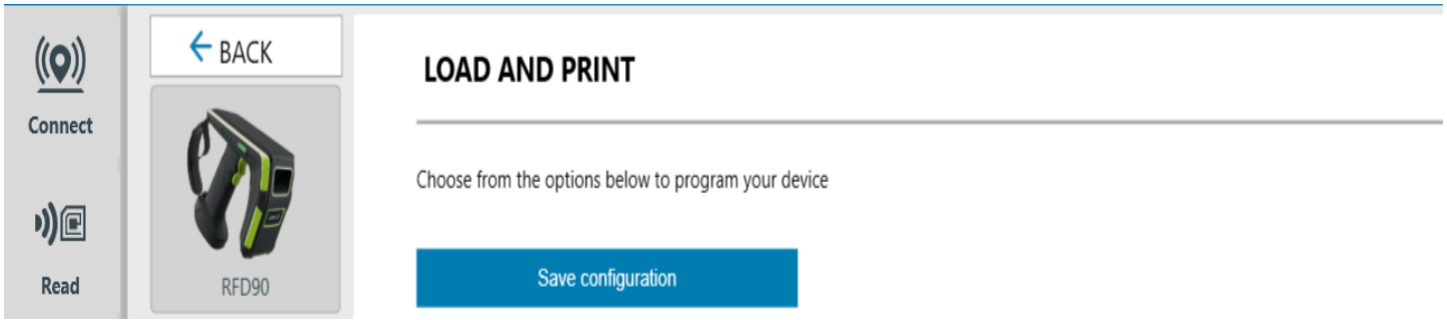

Based On provide location it will save in our local pc, and it will save with. rfdcfg file extension.

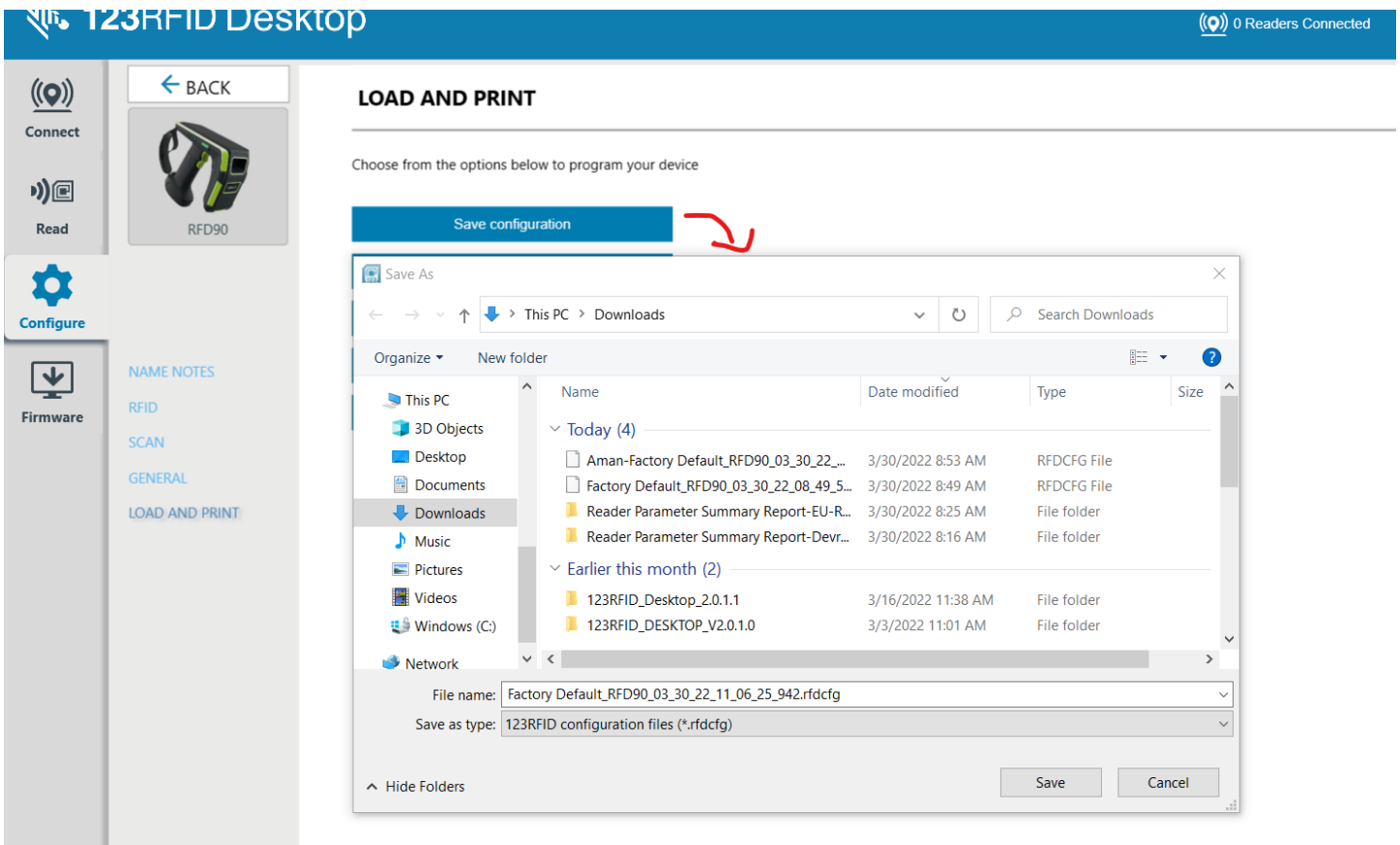

Giga-DAT Creation process (Follow step 1 to 6)

7-Create Giga-DAT With Config file → Click on Create Giga-DAT Package

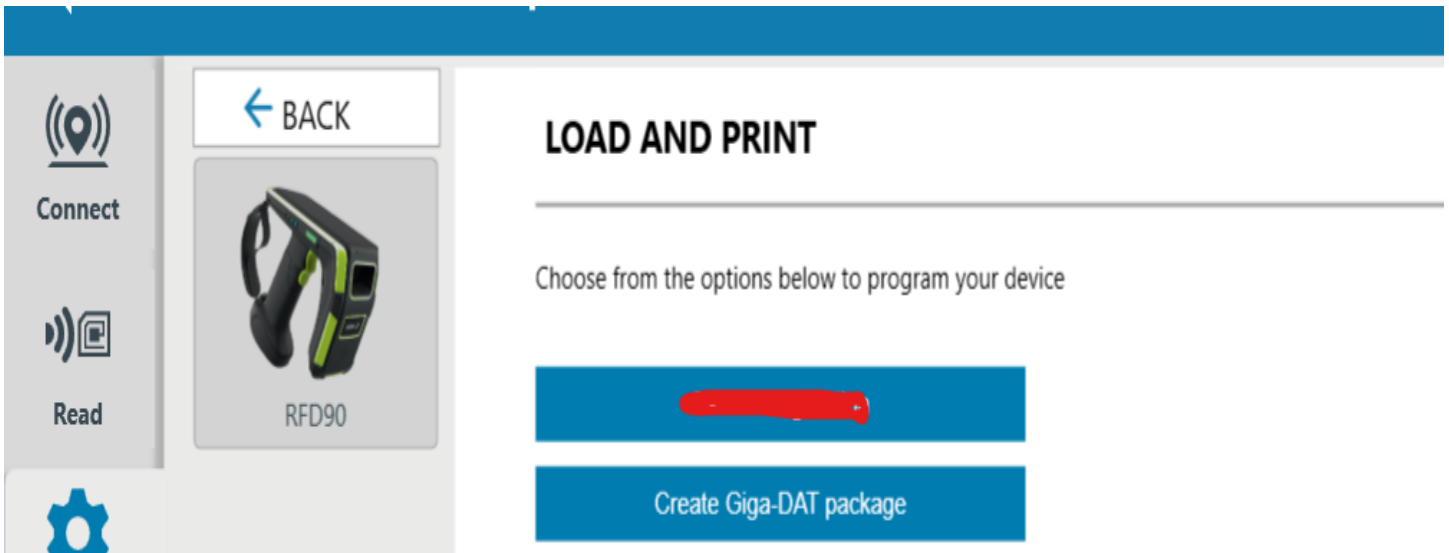

After click on Create Giga-DAT Package new tab will open and it will ask for select Firmware file → Click on “ Select Firmware File “.

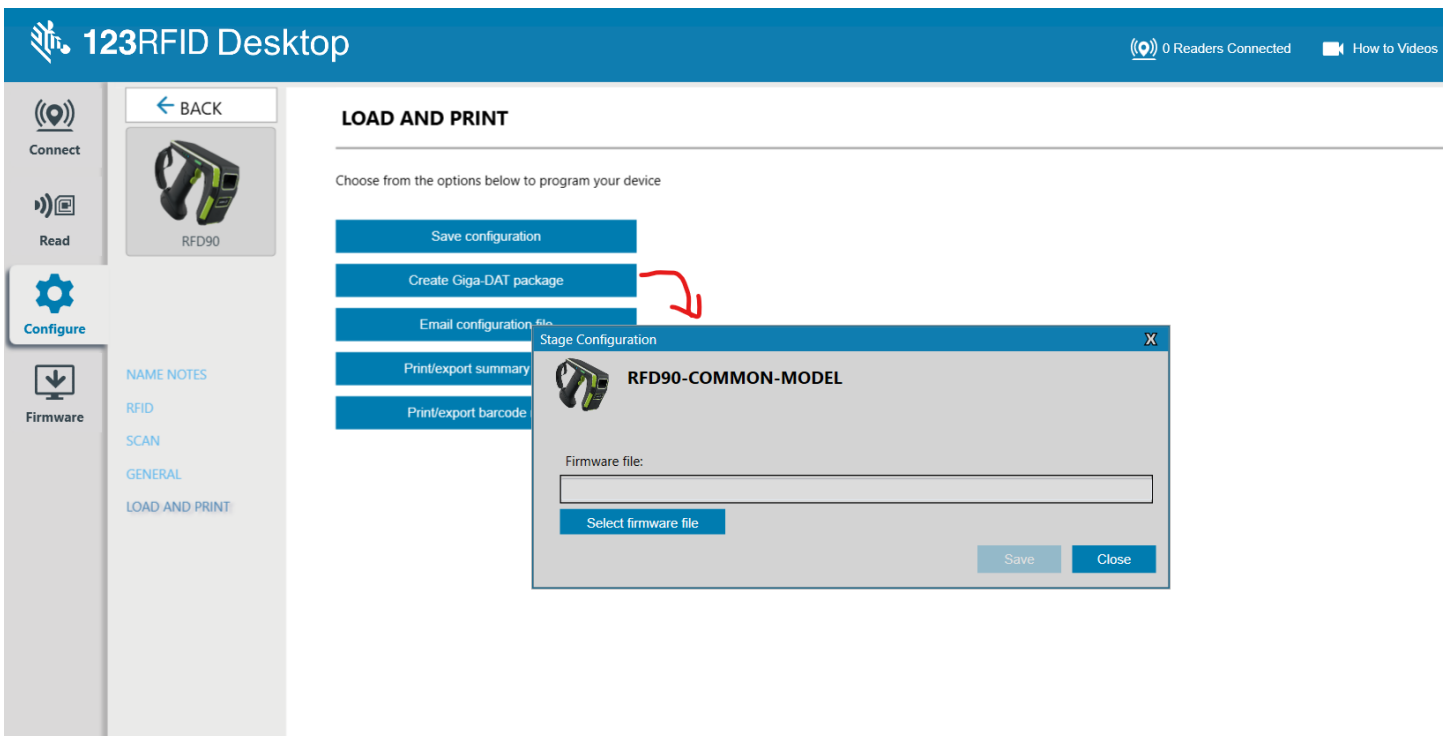

8- After click on “Select firmware file “ new tab will open where downloaded firmware file will present.

select firmware from local PC → click on open.

Selected Firmware Version will show on Firmware File and then click on save option for save Giga-DAT File.

9-After click on save option on Stage Configuration page it will ask for location where we want to save new Giga-DAT File with configuration.

Select location in local PC Where we want to save new Giga-DAT File and then click on save option, it will save

Saved new Giga-DAT File will showing like this format: - GSAAFKS00-002-R04E0.DAT

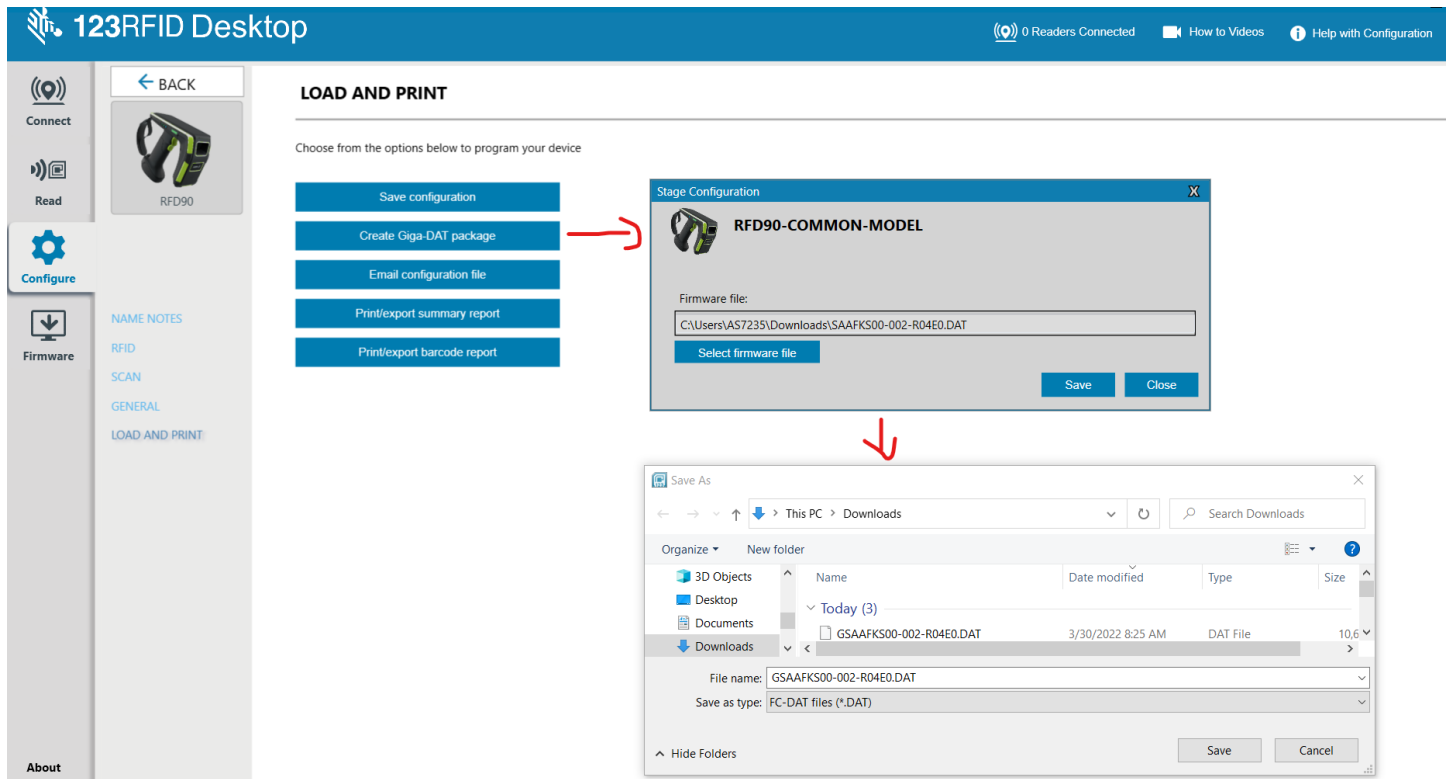

This is successfully created Giga-DAT File tab

